

Proposed residential building for Mr. A. Pandian at plot no. 23

Survey no. 352<sup>and 331/1</sup> Vigneswara Nagar approved lay out PP(C)/L.O. No. 6/76  
and S.No. 333/1

Porur Townpanchayat Villivakkam Taluk Chengalpattu District

Impression Copy ⑦

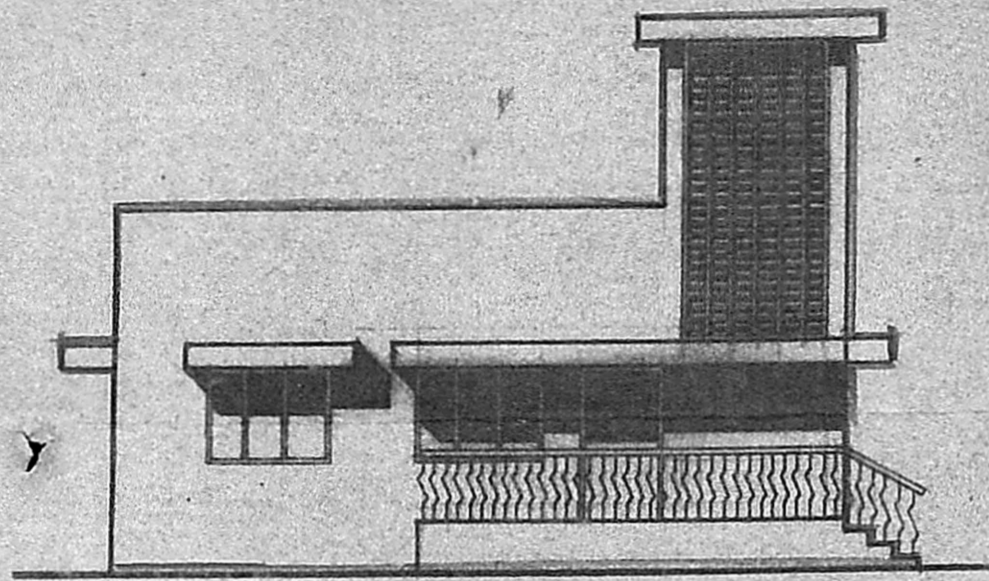

front elevation

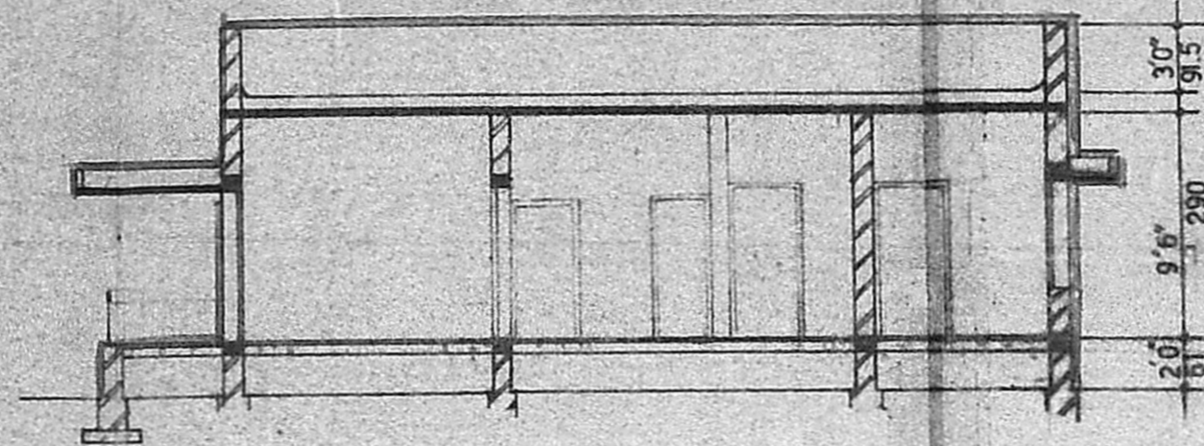

section - s s

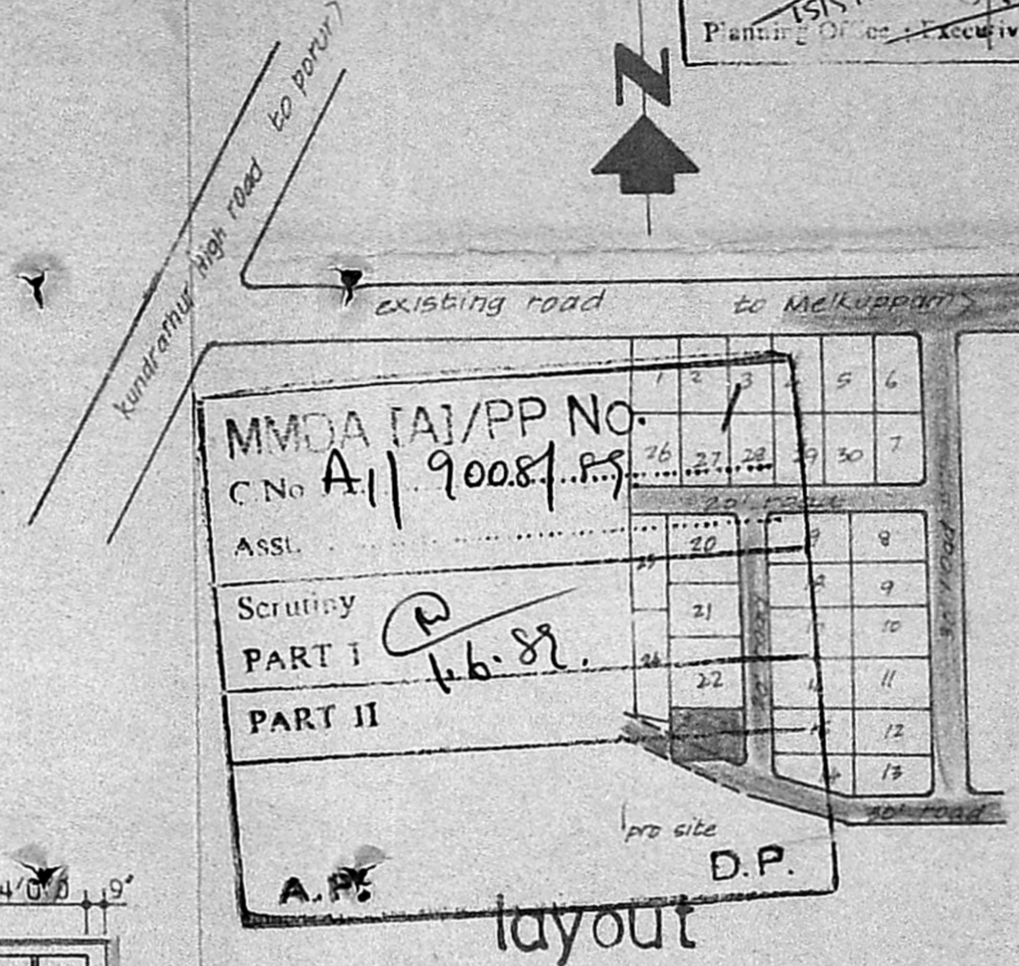

MMDA TAI/PP NO.                       
C No. A/19008/89  
ASST.                       
Scrutiny                       
PART I                       
PART II                       
A.P.                      D.P.                     

| JOINERIES   |             |
|---|-------------|
| D DOOR  | 3'0" X 6'6" |
| DI DOOR   | 2'6" X 6'0" |
| W1 WINDOW   | 5'0" X 4'0" |
| V VENTILATOR  | 2'6" X 2'0" |
| S2 DOOR   | 3'0" X 6'6" |
| Total plinth area:<br>1066 sqft. (or) 99.3 m <sup>2</sup>                                       |             |
| SPECIFICATION   |             |
| ● BASE CONCRETE: 1:4:8 PCC  |             |
| ● BRICK WORK IN FOUNDATION WITH 1:5 CEMENT MORTAR   |             |
| ● PLINTH BEAM: 1:2:4 RCC  |             |
| ● FLOORING: 1:5:10 PCC 4" TK. FINISHED WITH 1.5 CM  |             |
| ● BRICK WORK IN SUPER STRUCTURE WITH 1:6 CM   |             |
| ● LINTELS, SUNSHADE, LOFT & COOKING PLATFORM: 1:2:4 RCC   |             |
| ● 4" TK. PARTITION WALL WITH CM 1:5   |             |
| ● ROOF SLAB: 4" TK. WITH MIX 1:2:4 RCC  |             |
| ● WEATHERING COURSE: 3" TK. BRICK JELLY CONC. WITH 2 LAYERS OF PRESSED TILES SET IN LIME MORTAR |             |
| ● WALL PLASTERING IN CM 1:5   |             |
| ● CEILING PLASTERING IN CM 1:5  |             |

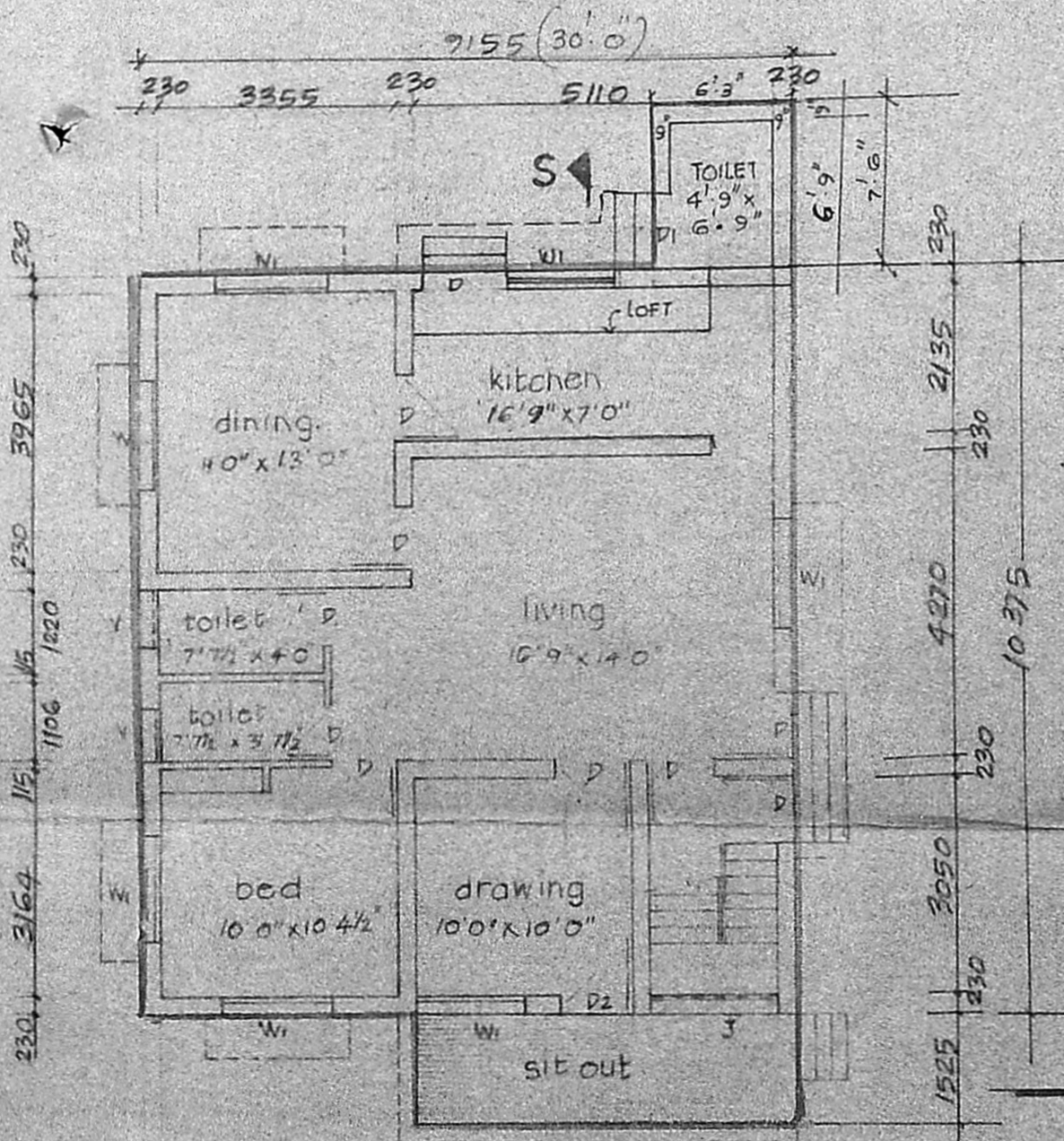

plan  
Sc. 1" = 8'0"

Planning Permit No.                       
**APPROVED**  
Subject to the conditions in this office letter.  
A/9008/89 10-7-89  
**FOR MEMBER SECRETARY  
MADRAS METROPOLITAN  
DEVELOPMENT AUTHORITY**

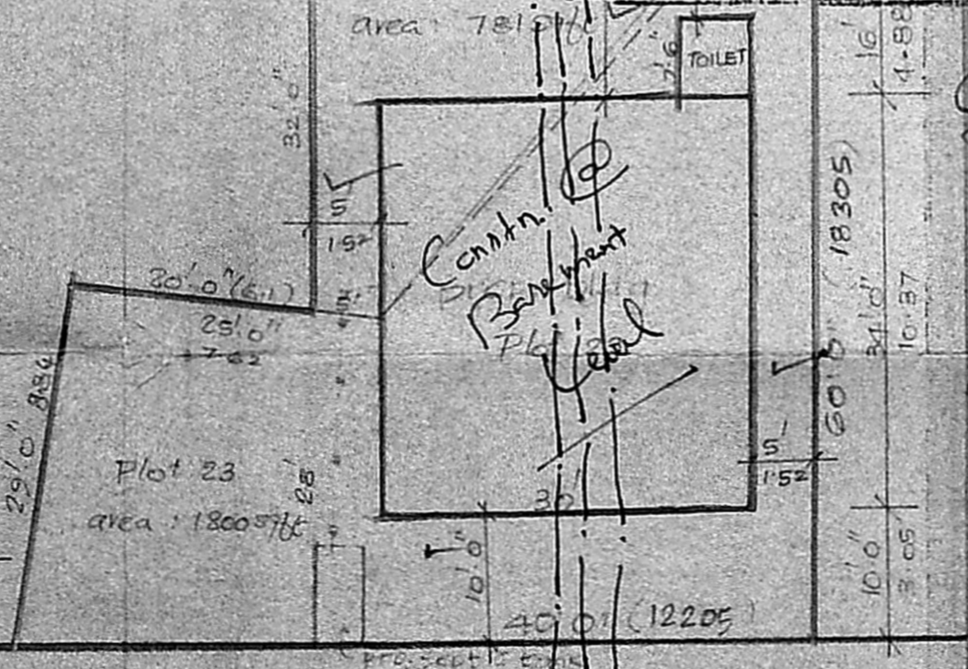

Public Road  
Struct. Light  
Terra  
site plan  
Sc. 1" = 16'0"

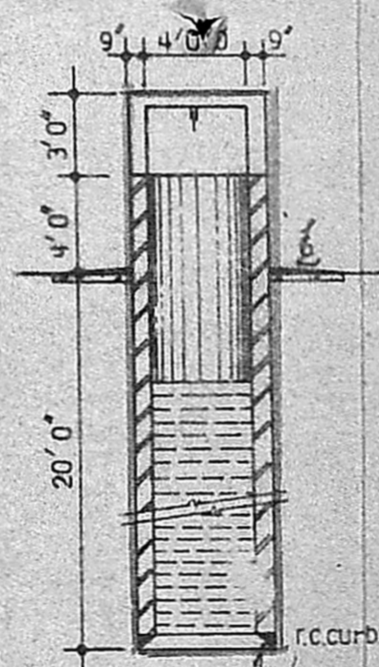

well-section 1:8

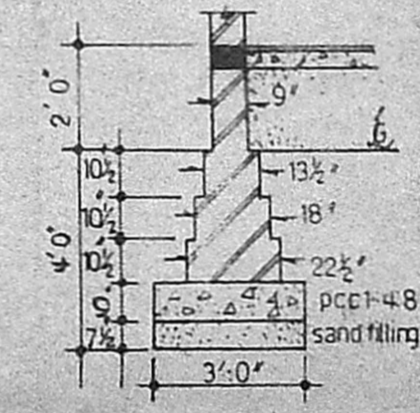

typ. foundation 1:4

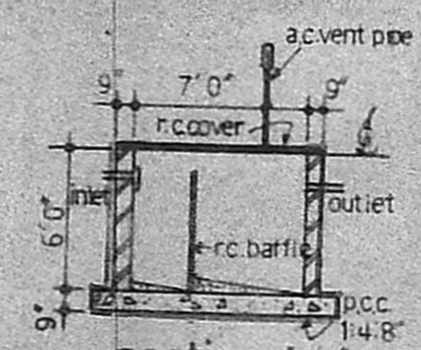

section 1:8

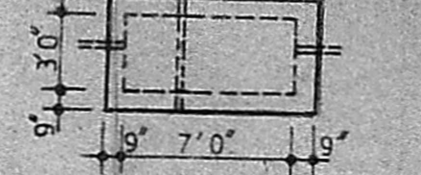

septic tank plan

**R. Mohan Rao, D.C.A.**  
LICENSED SURVEYOR  
CORPORATION OF MADRAS  
REG. NO. 14  
AMBATTUR TOWNSHIP  
LICENSED SURVEYOR  
CONSULTING ENGINEER & CONTRACTOR  
Office: 5 M. LEY ROAD  
NAGAR, MADRAS-600 011